

PROPOSED ADDITION TO THE EXISTING BUILDING IN PLOT No. 35 S.No.108/2A,3 EASWARAN NAGAR 3RD CROSS STREET

PAMMAL - MADRAS - 600 075

SCALE 1/4" = 6 FEET (1:72)

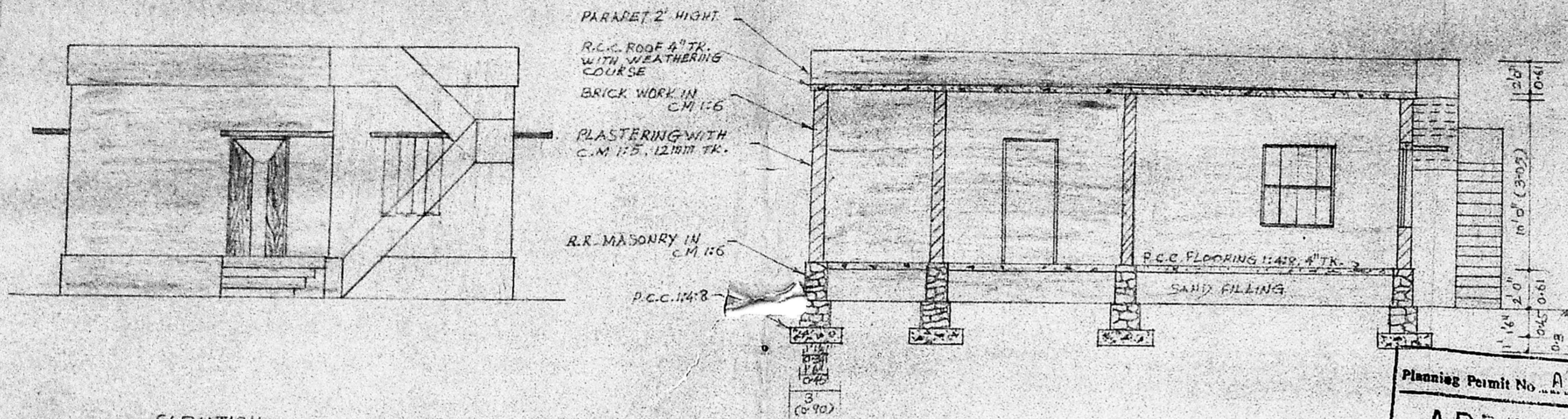

ELEVATION

SECTION ON 'AB'

Planning Permit No. A/ 426/91
APPROVED
 SUBJECT TO THE CONDITIONS IN THIS OFFICE STAMP.
 No. A/ 2326/91 L. 11-04-91
 Sd/- J. Jayaram 11-4-91
 FOR MEMBER SECRETARY
 MADRAS METROPOLITAN DEVELOPMENT AUTHORITY
 MADRAS - 600 008.

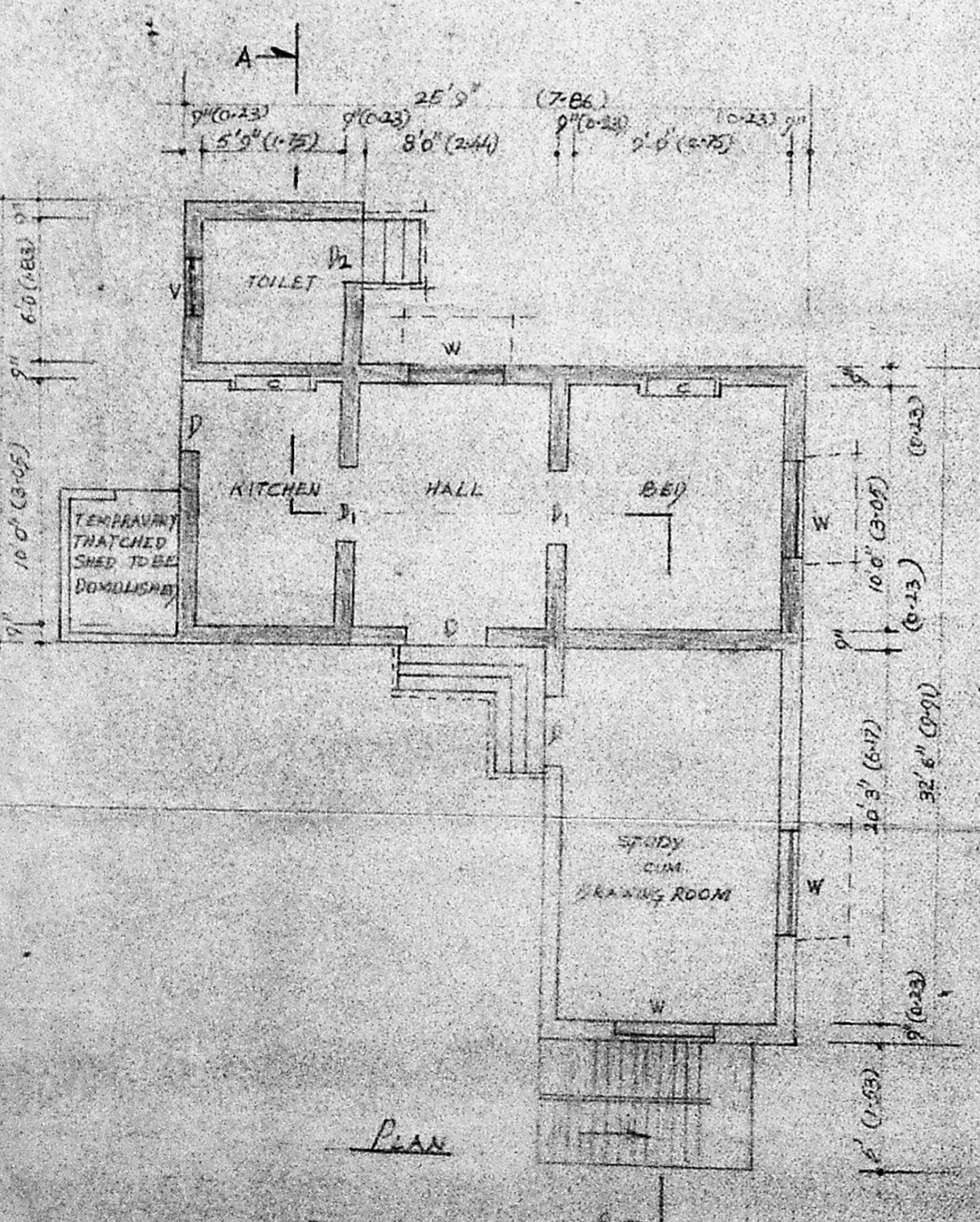
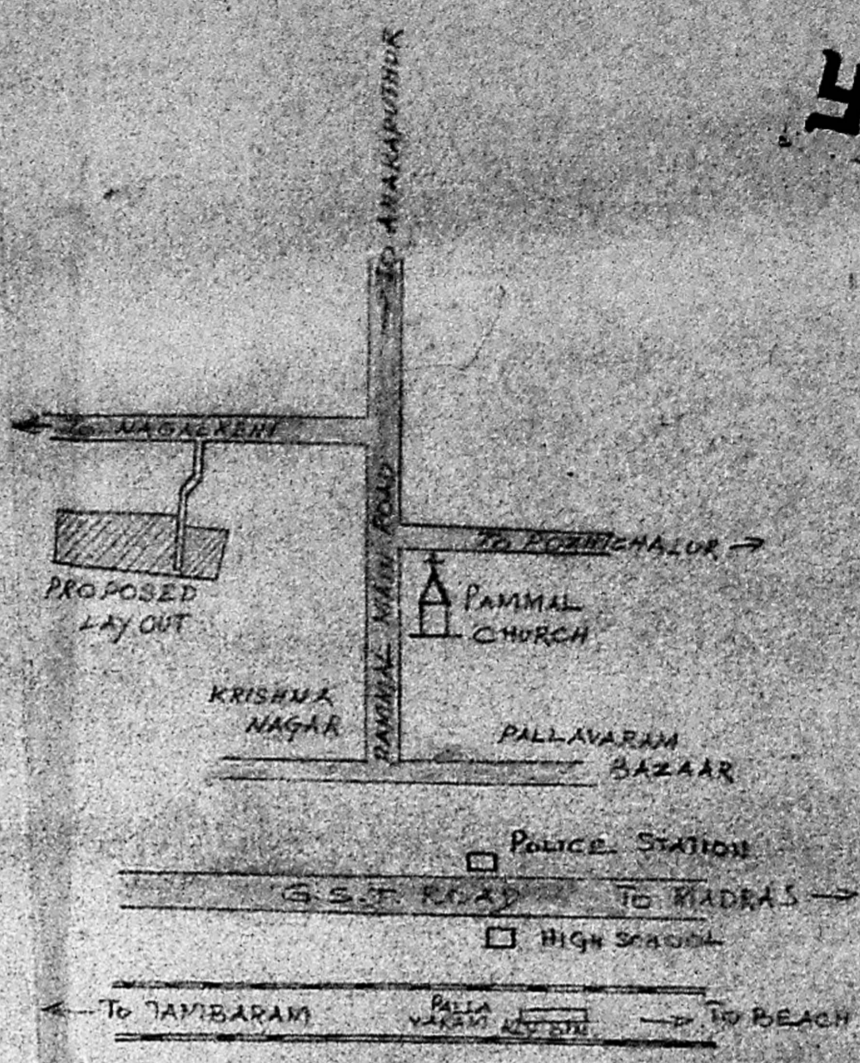
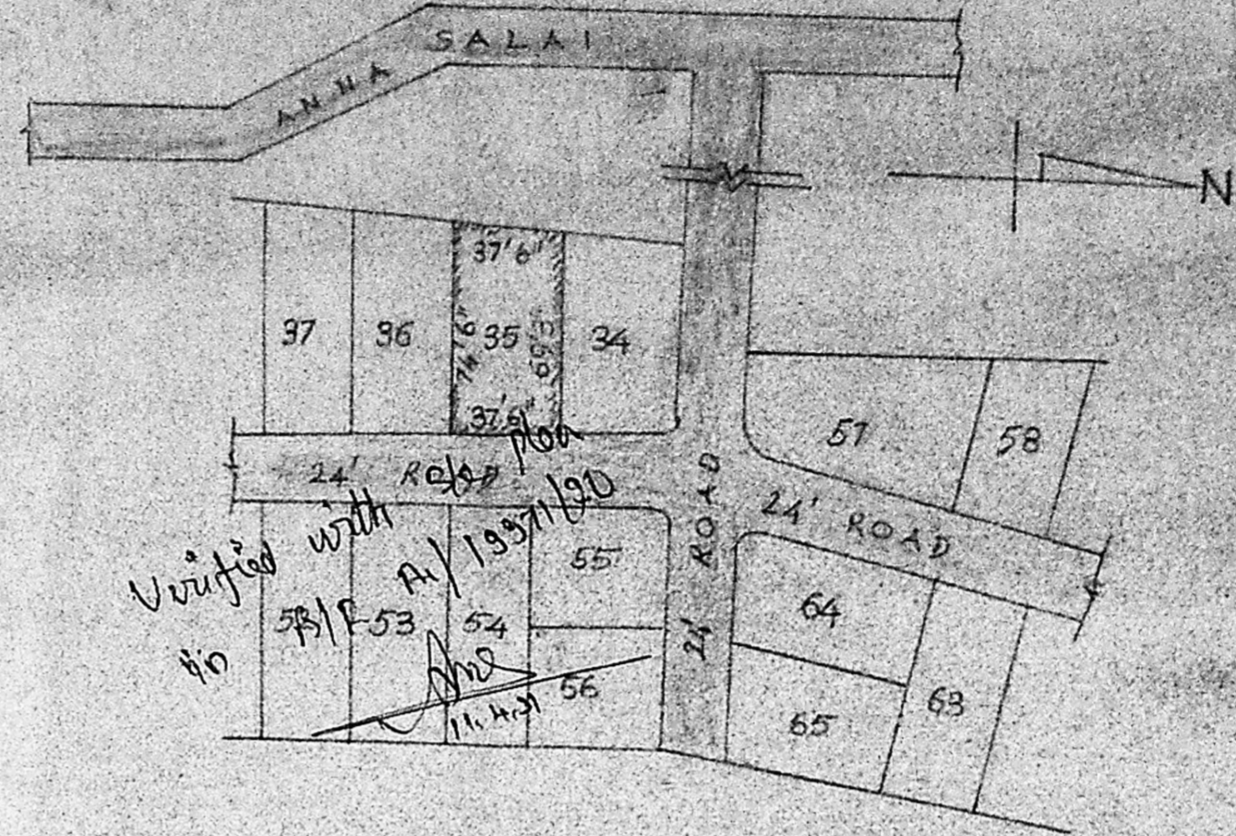

Plan

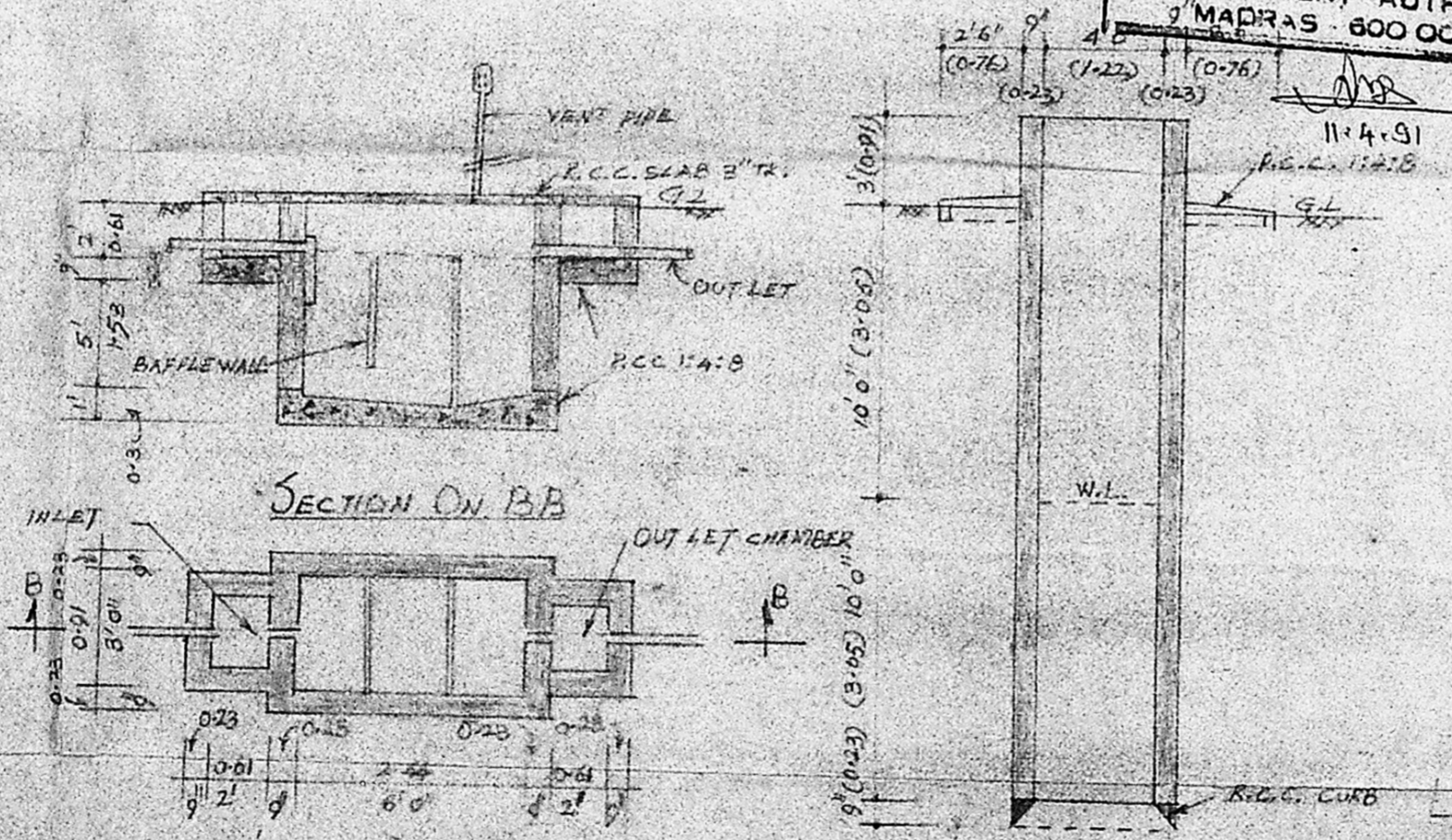

PLAN OF SEPTIC TANK

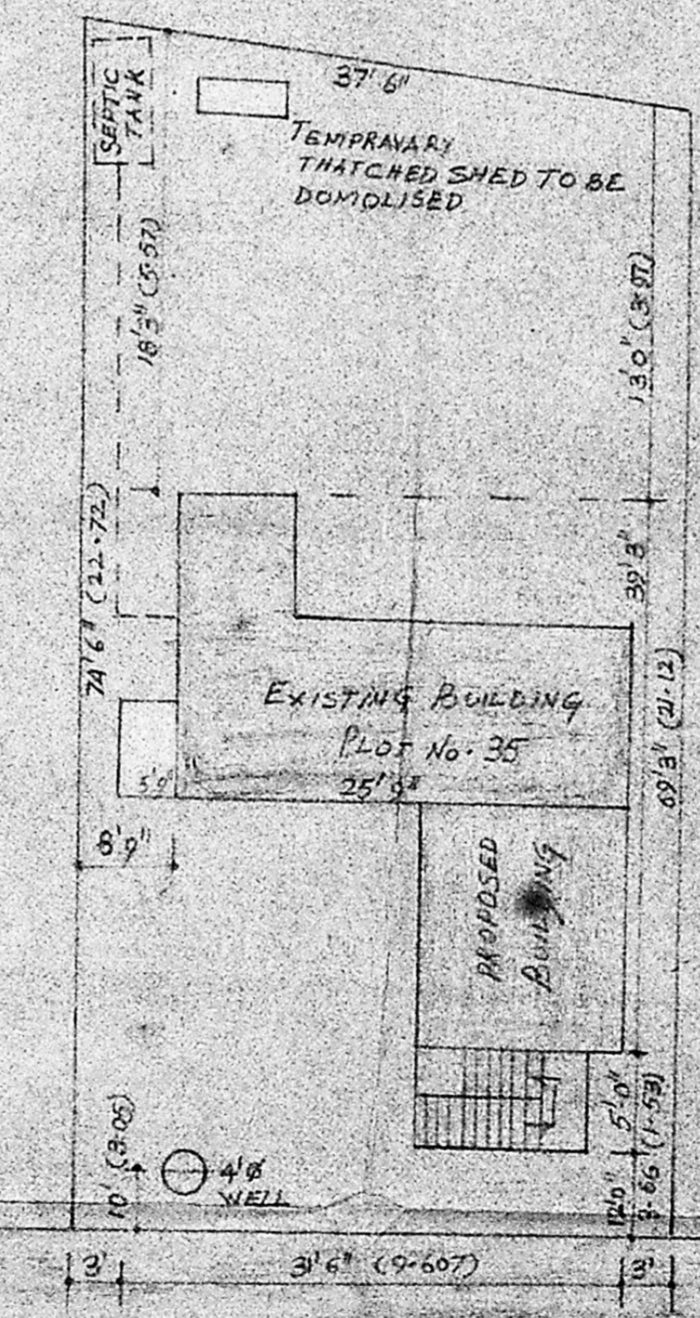

REFERENCE

D. DOOR	3' 2" x 7' 0" (0.99 x 2.14)
D1. DOOR	3' 0" x 7' 0" (0.92 x 2.14)
D2. DOOR	2' 6" x 6' 6" (0.76 x 1.83)
W. WINDOW	4' 0" x 4' 6" (1.22 x 1.37)
V. VENTILATOR	3' 0" x 2' 0" (0.91 x 0.61)
C. CURB BOARD	3' 0" x 6' 0" (0.91 x 1.83)

STAIR CASE

TREAD	0' 10" (0.25)
RISE	0' 7" (0.18)
WIDE	2' 6" (0.76)

- EXISTING CONSTRUCTION
- PROPOSED CONSTRUCTION
- TO BE DEMOLISHED

G. Maria Joseph L.S.
G. MARIA JOSEPH L. S.
 CIVIL ENGINEER & LICENSED SURVEYOR
 PAMMAL TOWN PANCHAYAT
 PAMMAL, MADRAS - 600 075
 Near 19, THIRUNER MALAI RO. D.
 NAGELKENI CHROMPET,
 MADRAS - 600 044.

[Signature]
 OWNER